

6th Grade
May 11, 2021

Today we will:

- Check yesterday's WS
- Work on study guide
- Study for test

HOMEWORK:

Study for test TOMORROW
(no binder check)

ALEKS time and topics
due Monday at 11:59PM



Find the area of each figure. Round to the nearest tenth if necessary.

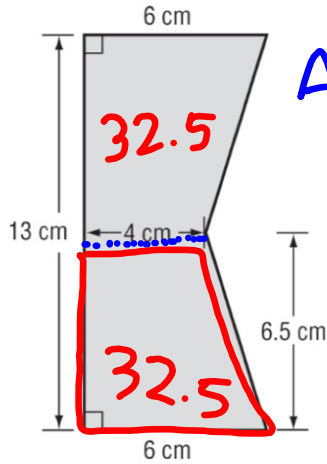

$$A_{\square} = (b_1 + b_2) \times h \div 2$$

$$= (4 + 6) \times 6.5 \div 2$$

$$= 32.5$$

$$A_{\square} = 32.5$$

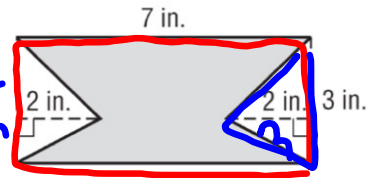

$$A_{\square} = 7 \times 3$$

$$= 21$$

$$A_{\triangle} = 3 \times 2 \div 2$$

$$= 3$$

$$A_{\triangle} = 3$$

$$A_{\text{total}} = 32.5 + 32.5$$

$$= \boxed{65 \text{ cm}^2}$$

$$A_{\square} - A_{\triangle} - A_{\triangle} = 21 - 3 - 3$$

$$= 15$$

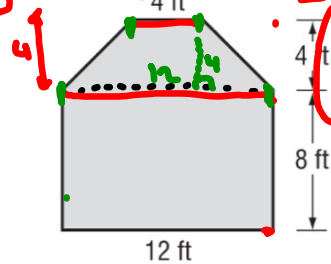
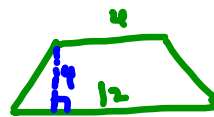
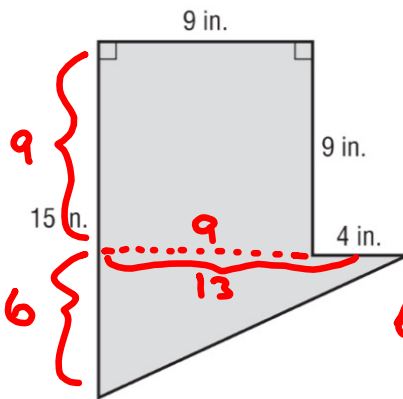

$$A_{\square} = l \times w = 12 \times 8$$

$$= 96$$

$$A_{\square} = (b_1 + b_2) \times h \div 2$$

$$= (4 + 12) \times 4 \div 2$$

$$= 32$$

$$A_{\square} = l \times w = 9 \times 9 = \underline{81}$$

$$A_{\triangle} = b \times h \div 2$$

$$= 6 \times 13 \div 2$$

$$= \underline{39}$$

$$A_{\text{total}} = 81 + 39 = \boxed{120 \text{ in}^2}$$

$$A_{\text{total}} = 96 + 32$$

$$= \boxed{128 \text{ ft}^2}$$



Name _____ Date Due _____

6th Grade MATH STUDY GUIDE Unit 9 Area

Complete the work inside the boxes under the problem. Circle your answer.
 COPY FORMULAS FROM YOUR NOTES. FILL IN THE NUMBERS TO FIND YOUR ANSWER!

Area formula for a parallelogram: $A = \underline{\hspace{2cm}}$

Area formula for a triangle: $A = \underline{\hspace{2cm}}$

Area formula for a trapezoid: $A = \underline{\hspace{2cm}}$

1. Find the area of the figure in square units.

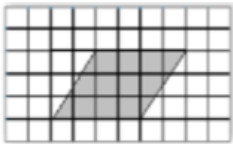

2. Find the area of each parallelogram.



3. Find area of each parallelogram.

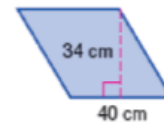

4. Find the area of each triangle.

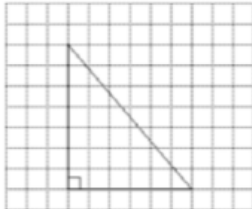

5. Find the area of each triangle.



6. Find area of each triangle.

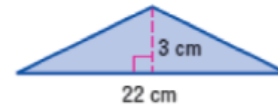

7. Find the area of each trapezoid.

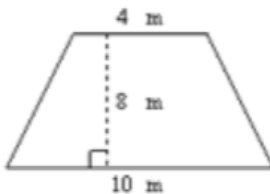

8. Find the area of each trapezoid.

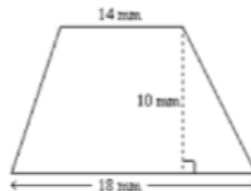

9. Find area of each trapezoid.

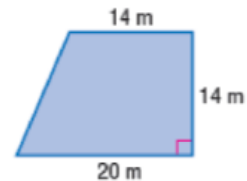

10. Find area of the SHADED region. (Not drawn to scale. Use the dimensions given.)



11.

13. What is the area of the figure?

